

Introducing the FLI

Information in easy language

Contents

1. What is the FLI?
2. Who works at the FLI?
3. Why are we studying aging?
4. What is a Leibniz Institute?
5. Who gives money to the FLI?



1. What is the FLI?

The FLI is a **Research Institute** in Jena.

A research institute is where people study things.



The Institute is in a place with a lot of other research institutes. That place is called the **Beutenberg Campus**.

Our full name is: **Leibniz Institute on Aging – Fritz Lipmann Institute**.

The short way to say this is: **FLI**.

The FLI was started in 1992.

The FLI is a **member of the Leibniz Association**.

At the FLI a lot of people work:

- researchers from all over the world,
- people who know a lot about computers and technology,
- people who know a lot about animals,
- people who manage everything.

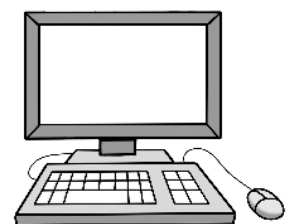

About **350 people from 40 countries** work at the FLI.

There are a lot of research groups.

The researchers all speak **English** together.



Our researchers work as **teachers at the university**.

And we want to train good new researchers.

We have our own **graduate school** for this.

We train young researchers there ourselves.

2. Who does research at the FLI?

The researchers at the FLI are called **Aging Researchers**.

These **specialists** know a lot about biology, chemistry, medicine, and computers.

The specialists study:

Why do people and animals age (get older)?

They want to know:

What happens in our bodies when we age?

They want to understand:

Why do old people get sick more often than young people?



The researchers also work on animals.

These animals are worms, mice, and fish.

3. Why are we studying aging?

All people and animals **age**.

Old people get sick more often.

But we want to change this:

Old people should **stay healthy when they age**.



With our research, we want to help old people stay healthy.

But aging is very difficult to understand.

The researchers want to know:

- How do diseases start?
- How do diseases develop?
- How does the human immune system work?

The immune system is part of your body that helps you fight diseases.



To understand this, the researchers have to keep learning and studying.

There are still not very many medicines for a lot of diseases.

We want to change this.

For this, we are working with a lot of researchers.

We work together with these organizations in Jena:

- with the **Friedrich Schiller University**,
- with the **Jena University Hospital**,
- with other **Leibniz Institutes**.



The FLI also works together with research groups in other countries.

We work together on a lot of research projects.

4. What is a Leibniz Institute?

The FLI is a **Leibniz Institute**. There are a lot of Leibniz Institutes.
All of the Leibniz Institutes do research.

All of the Leibniz Institutes are **members of the Leibniz Association**.
This is a group where a lot of important research institutes work together.

You can learn more about the Leibniz Association here:
<https://www.leibniz-gemeinschaft.de/en/>.



Remember: The website is **not** in easy language.

5. Who gives money to the FLI?

The FLI needs money for its research.
The FLI gets the **money from the German national government** and **from the German state of Thuringia**.
The national government gives half of the money.
And the state of Thuringia gives the other half of the money.



The FLI also gets **money from other organizations**.
That money is then for specific projects.
The money for projects comes from:

- the German Research Foundation,
- the European Union,

- the Leibniz Association,
- foundations.

But the FLI only gets money if it does good work.
So the Leibniz Association checks the FLI's research
to make sure it does a good job.
This check happens once every 7 years.



Publisher:

Leibniz Institute on Aging – Fritz Lipmann Institute (FLI)
Beutenbergstraße 11
07745 Jena

Text:

The original text (in German) was translated into Easy Language by the publisher.

Only the original text was tested by the Büro für Leichte Sprache in CJD Erfurt.

Große Ackerhofsgasse 15

99084 Erfurt

Email: leichte-sprache@cjd.de

Internet: www.büro-für-leichte-sprache.de

**The images were drawn:**

- by the Büro für Leichte Sprache in CJD Erfurt
- by © Lebenshilfe für Menschen mit geistiger Behinderung Bremen e.V., Illustrator Stefan Albers, Atelier Fleetinsel, 2013.